

Ultrasound-guided Vascular Access ACEP 2018

Highland General Hospital
Arun Nagdev, MD

Ultrasound-guided Central Venous Cannulation



Ultrasound-guided Internal Jugular Vein Cannulation

Out-of-Plane Technique

STEP 1

Find Intern Jugular Vein (IJV) and Carotid Artery (CA)

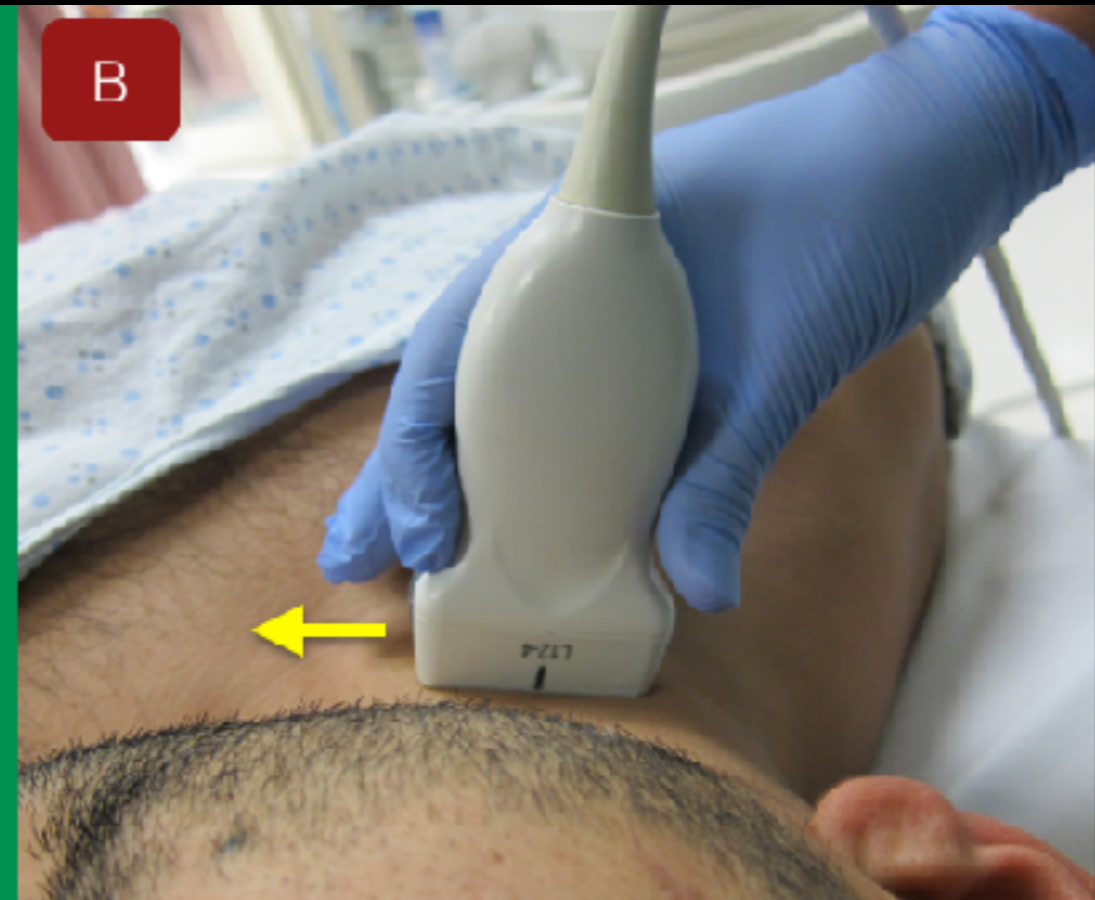

STEP 2

A) Steep needle angle

B) Confirm your wire before dilation

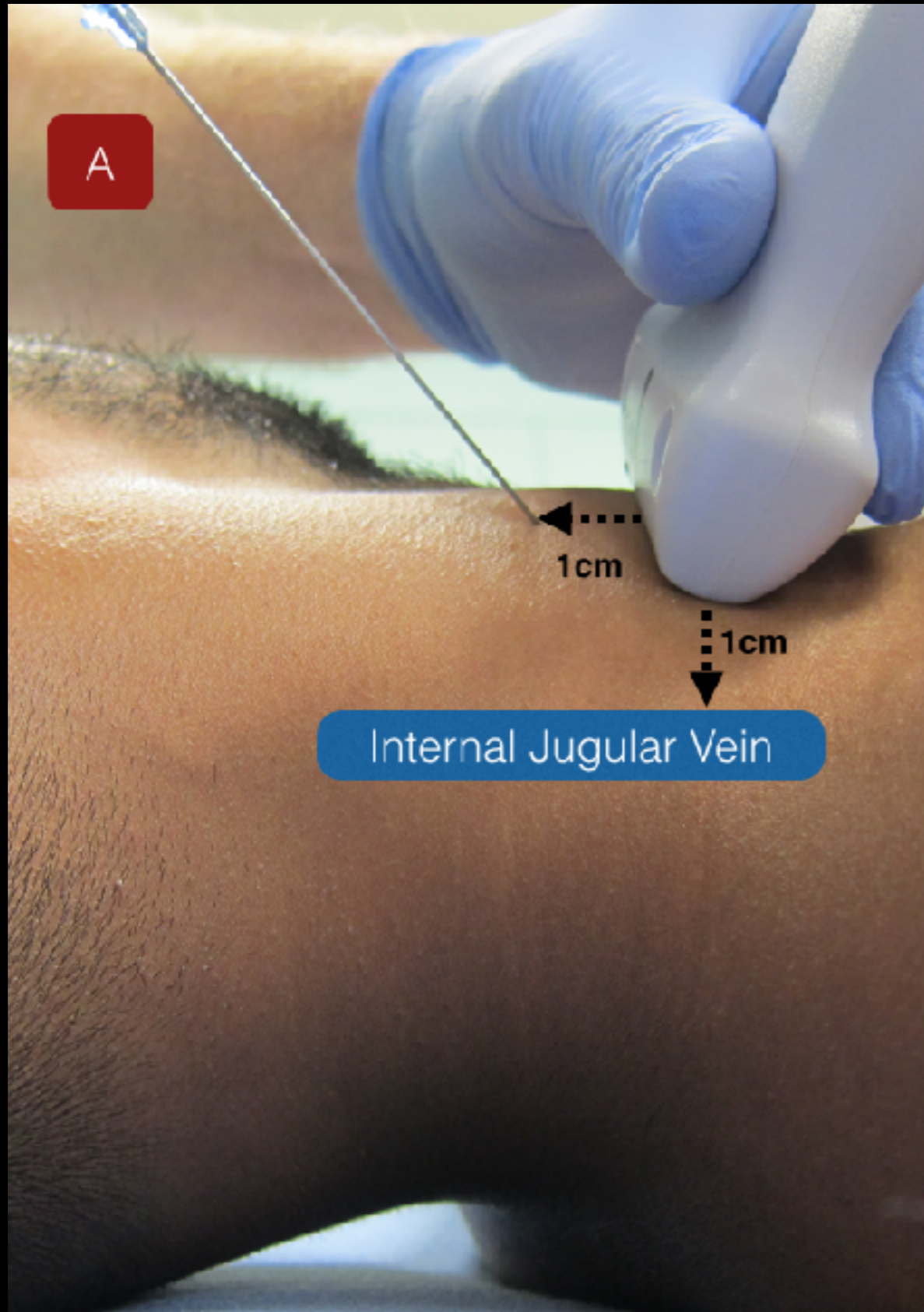

In-Plane Technique

STEP 1

Hand stabilization
+
Follow the needle



Caudal

Cephalad

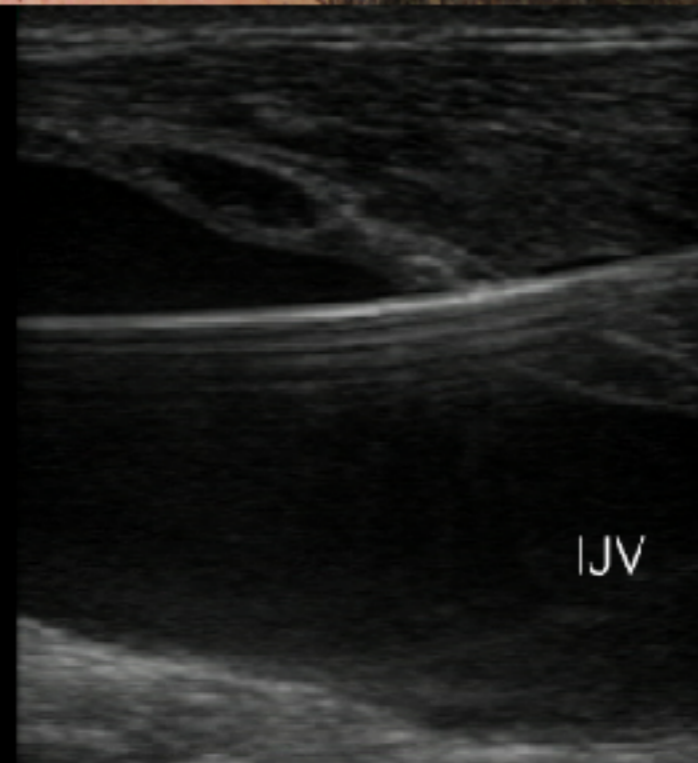

IJV

Oblique View Technique

STEP 1

Find IJ and Carotid - then Rotate



Rotate



STEP 2

Follow the Needle In-plane

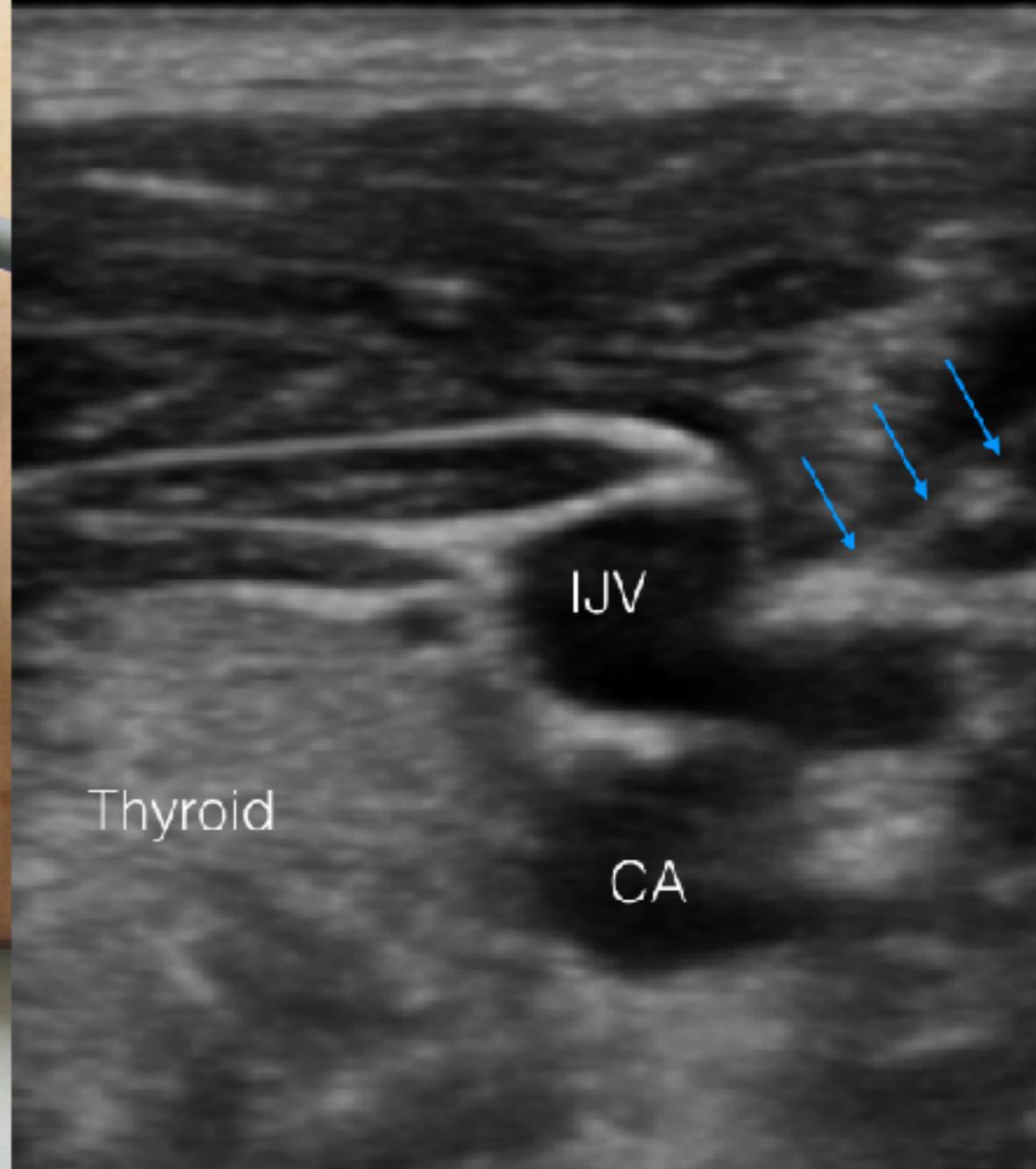

Ultrasound-guided Femoral Vein Cannulation



STEP 1

Anatomy/Probe Placement

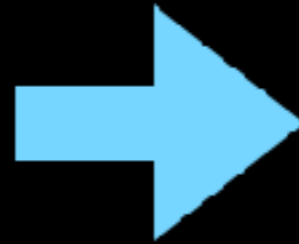
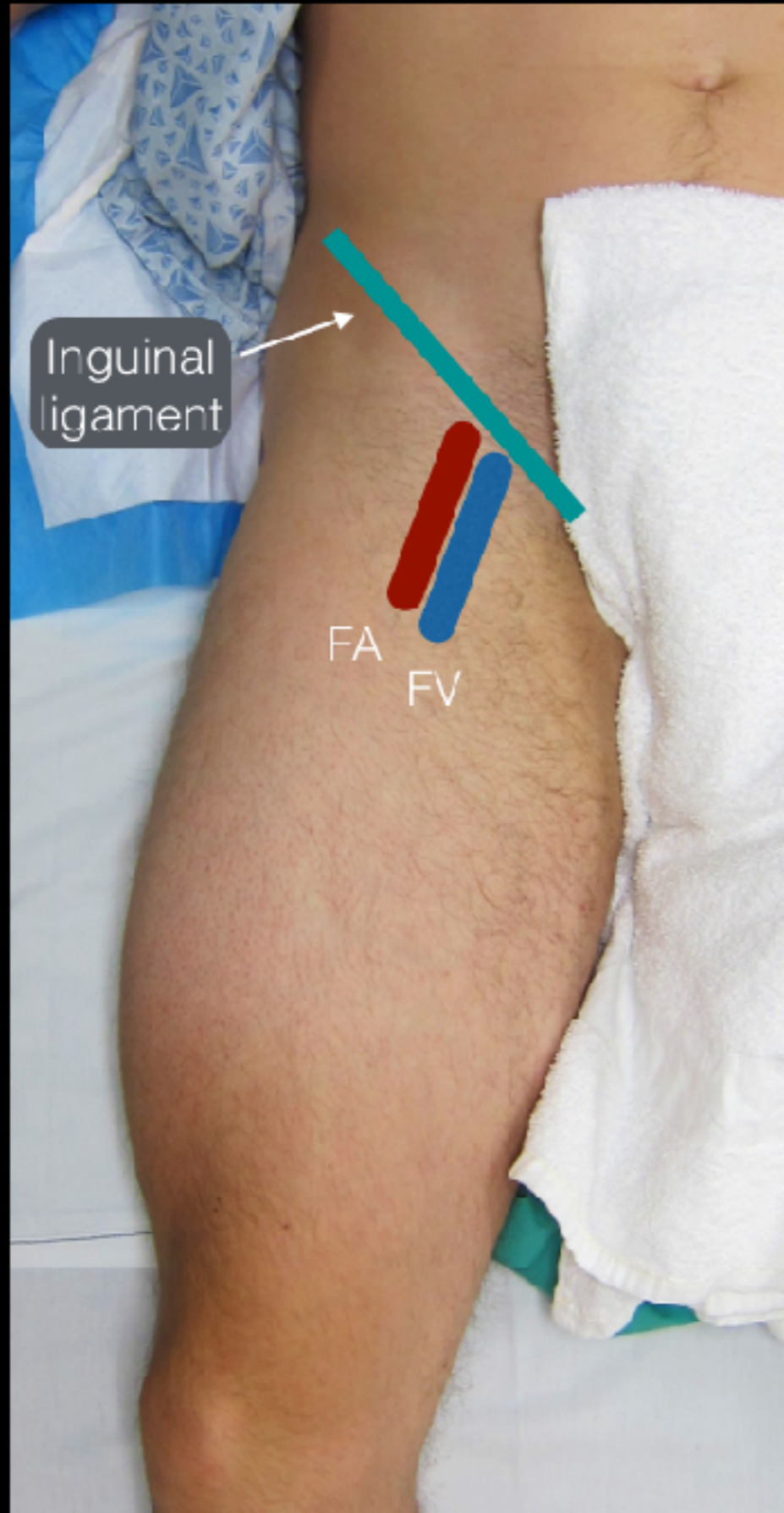

STEP 2

Middle of the Probe with Steep Angle

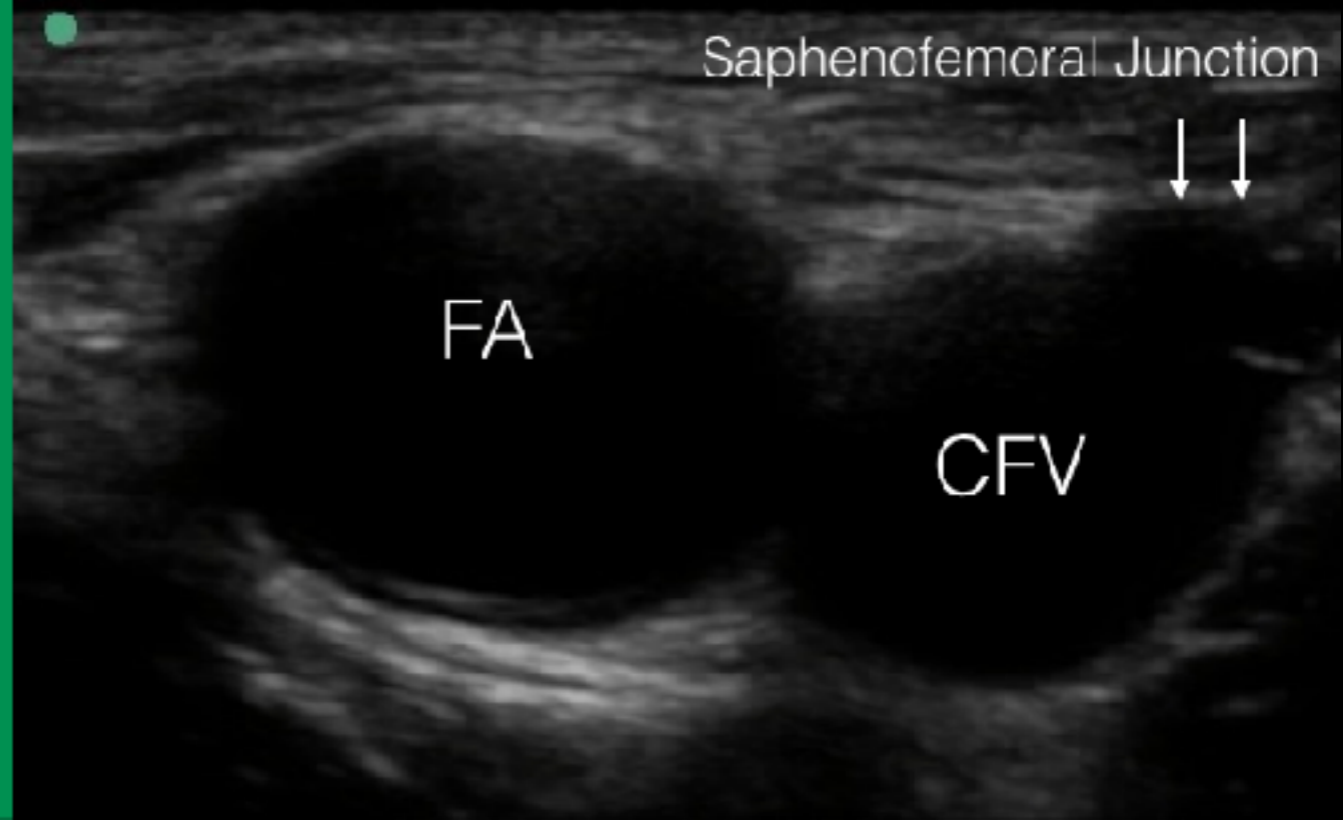

Ultrasound-guided Axillary Vein Cannulation



STEP 1

Anatomy

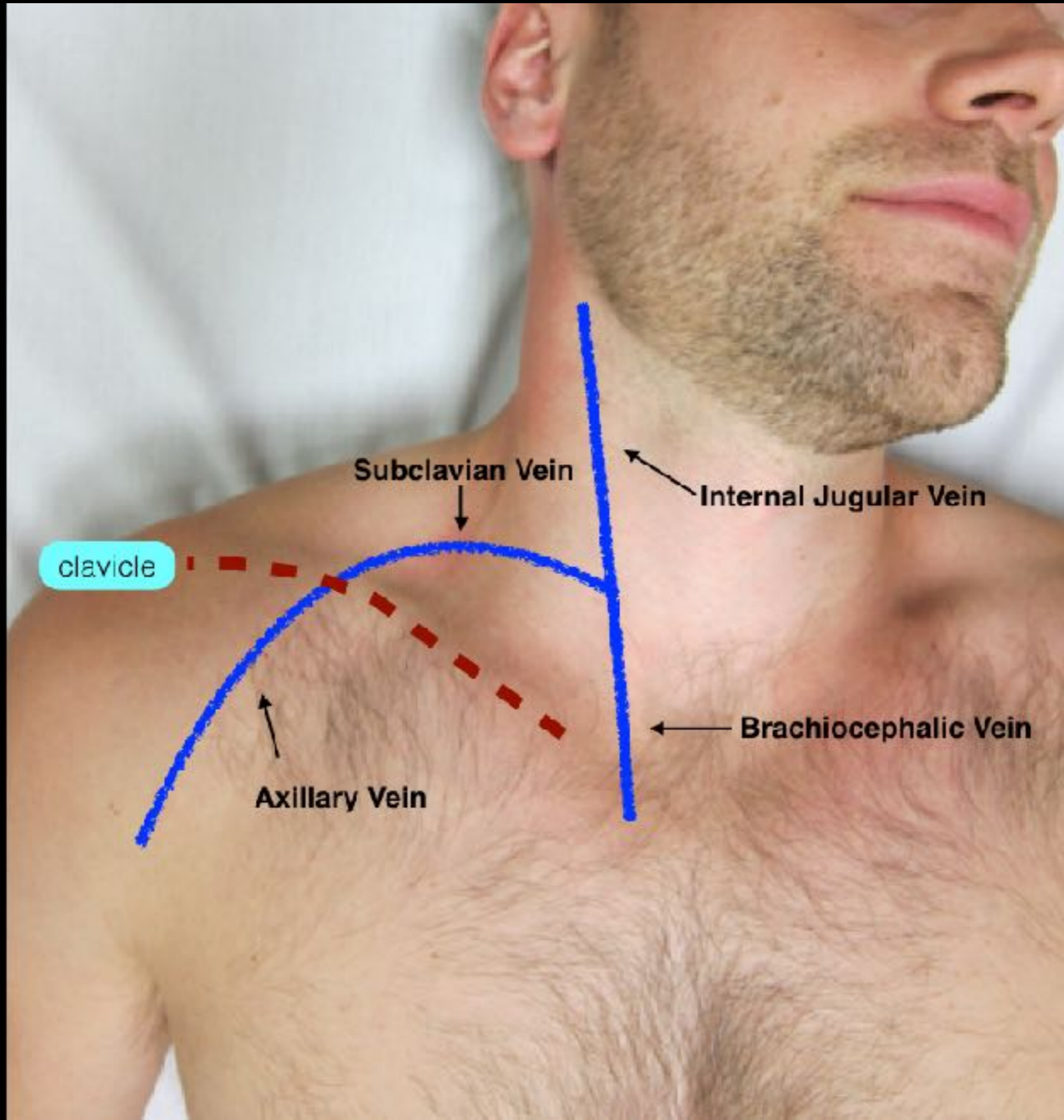

STEP 2

Deltopectoral groove find vein and artery

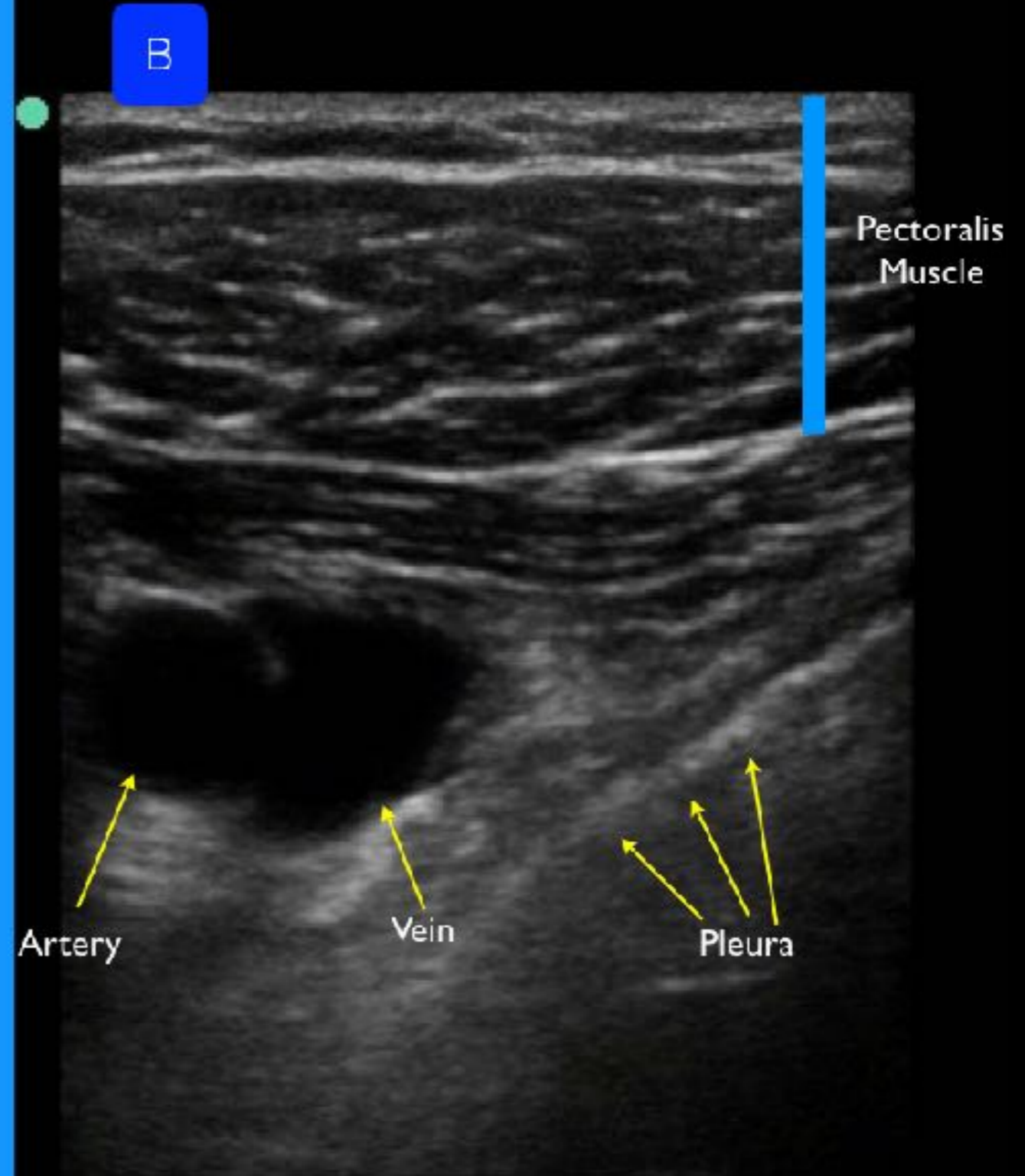
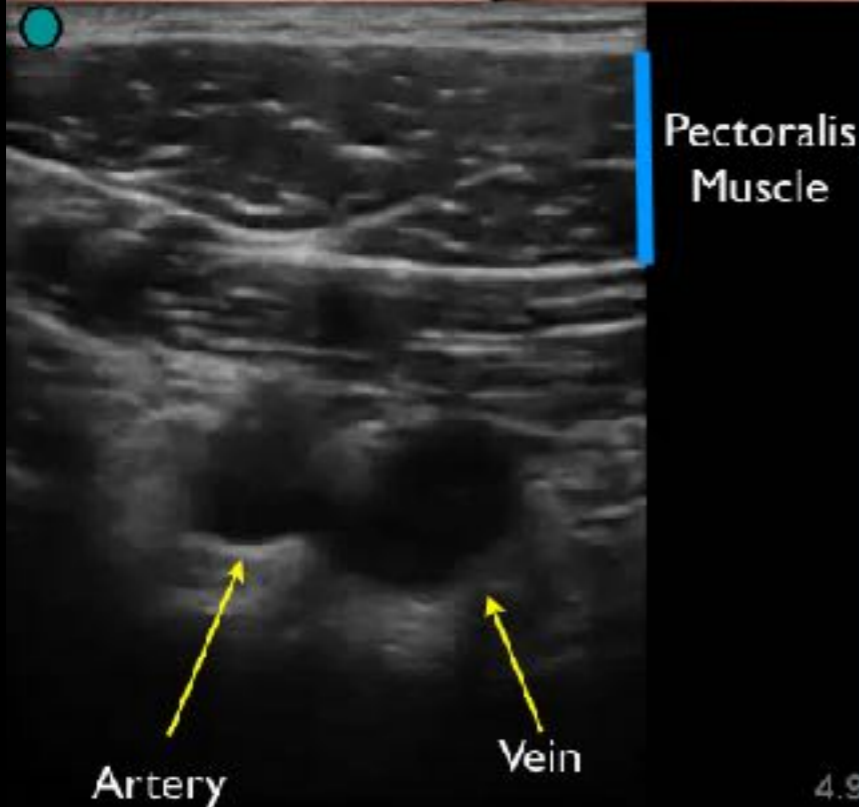

STEP 3

- A) Rotate probe cephalad
- B) In-plane needle technique

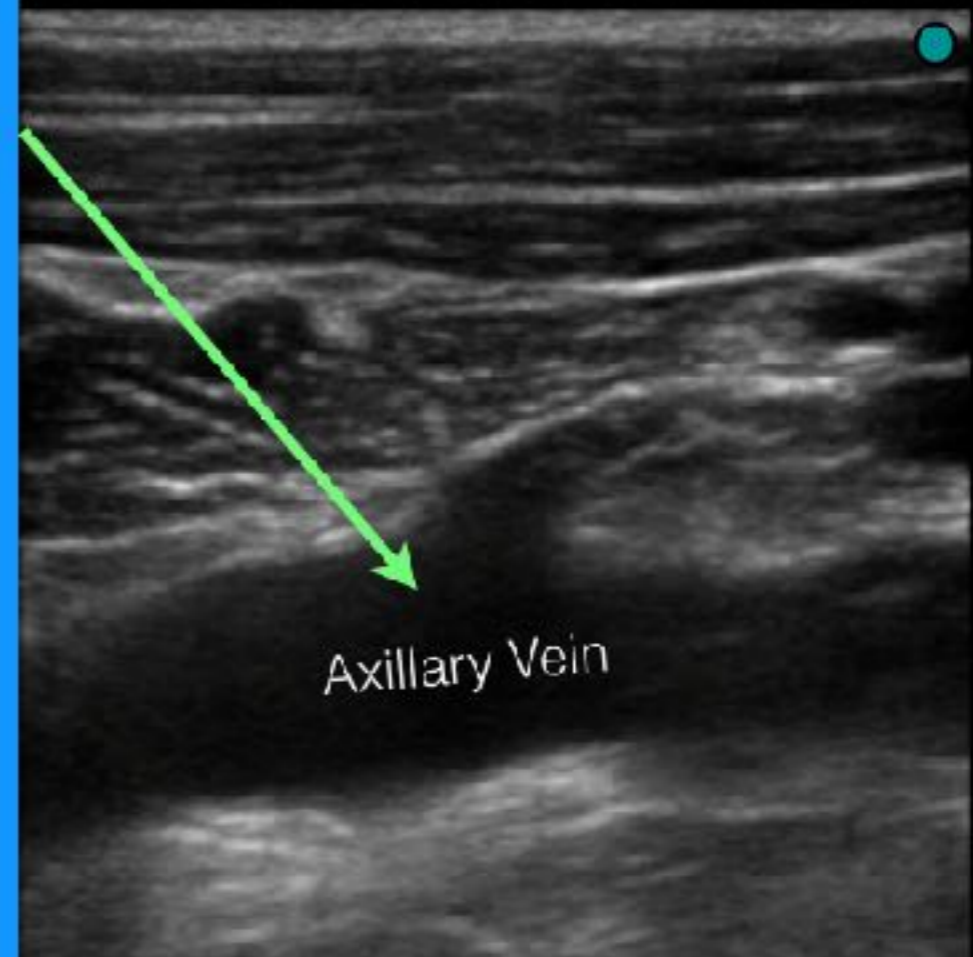
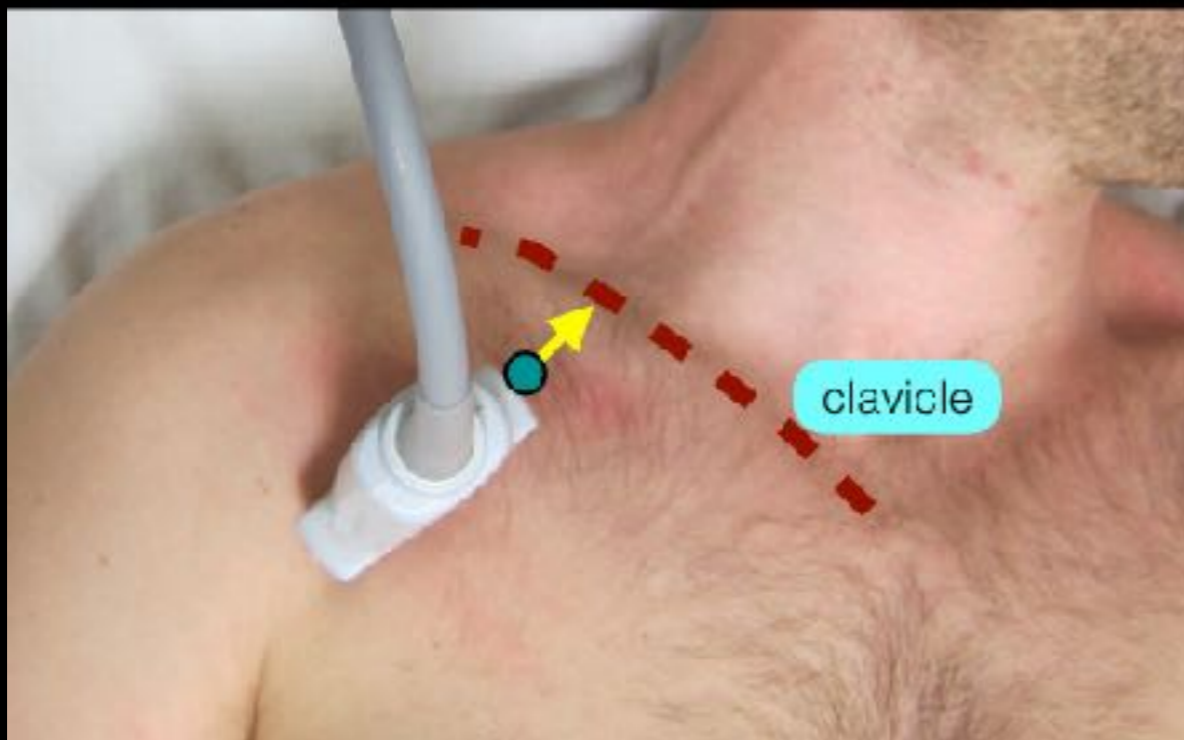
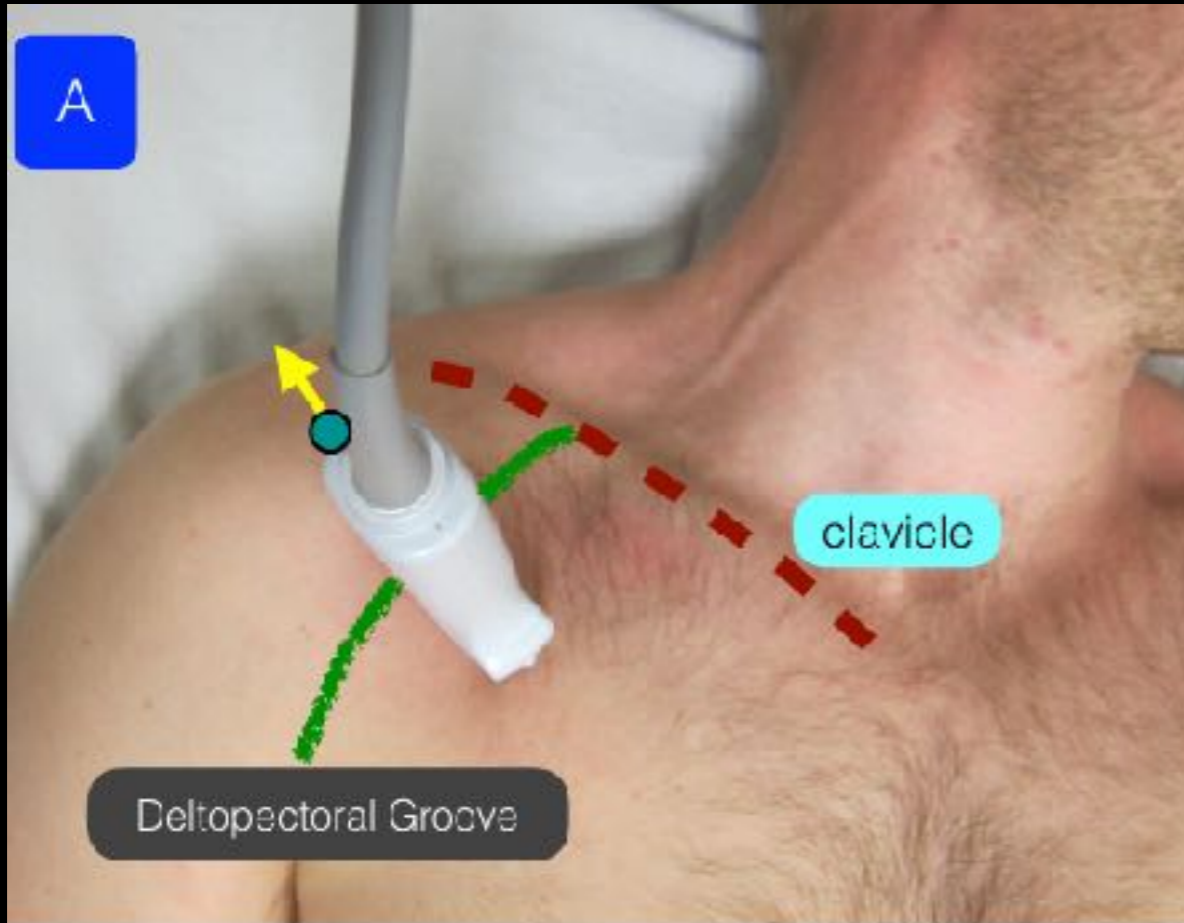

Ultrasound-guided Supraclavicular Subclavian Vein Cannulation



STEP 1

Anatomy

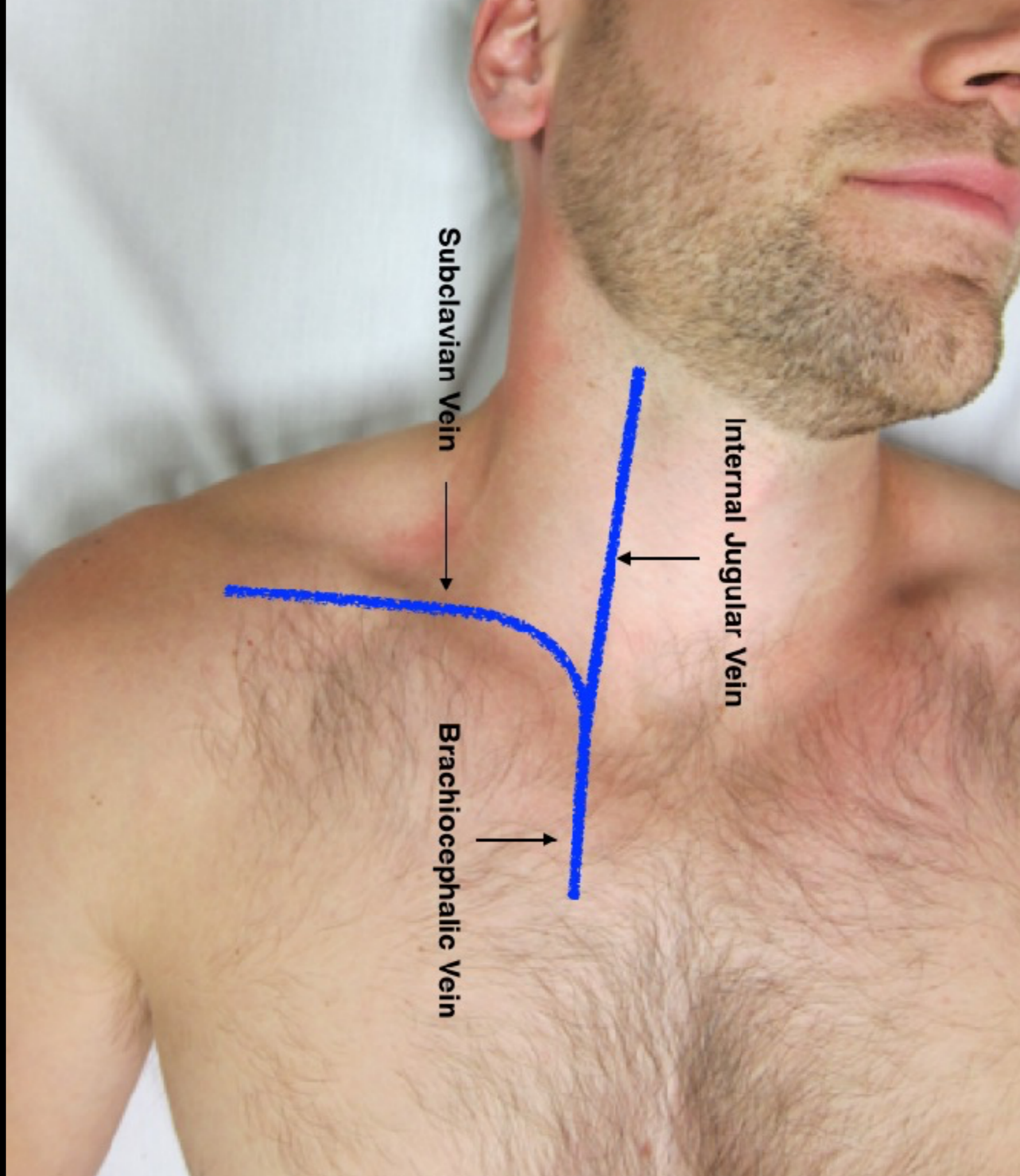

STEP 2

Patient and system positioning



STEP 3

Slide down the neck to the clavicle

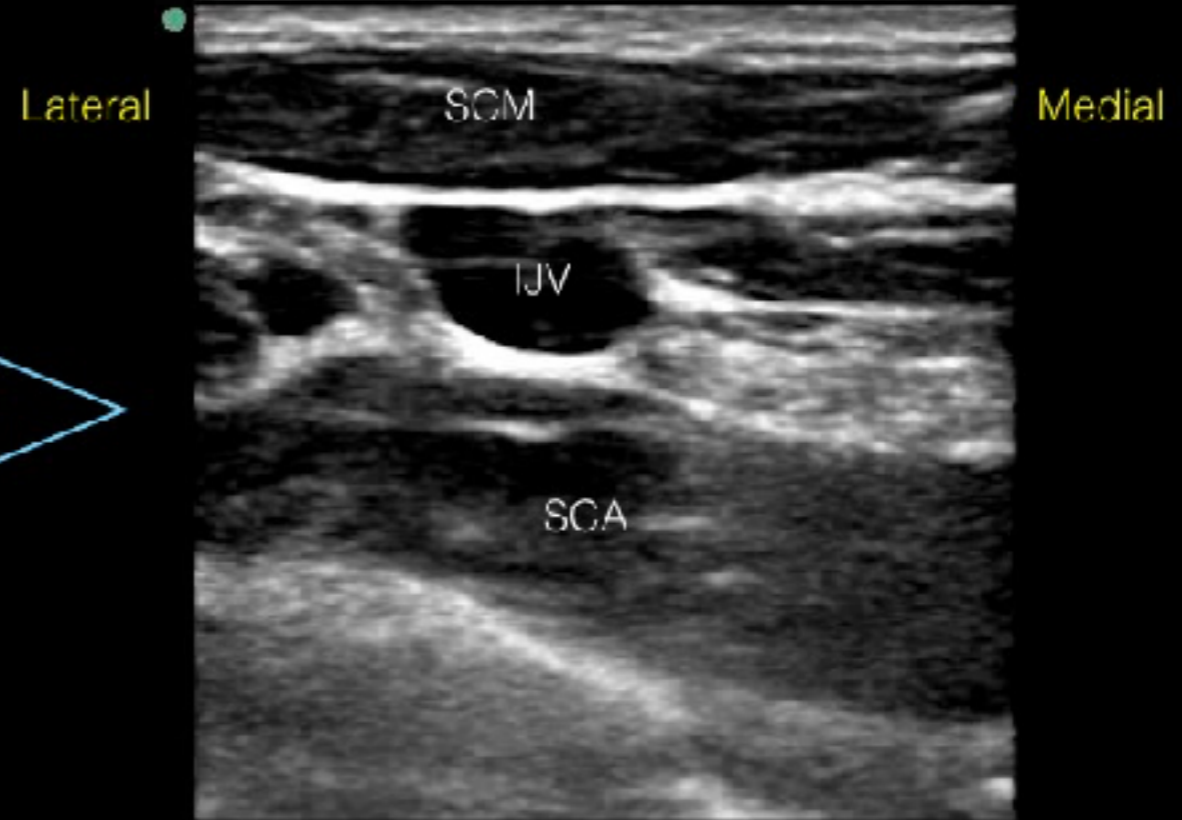
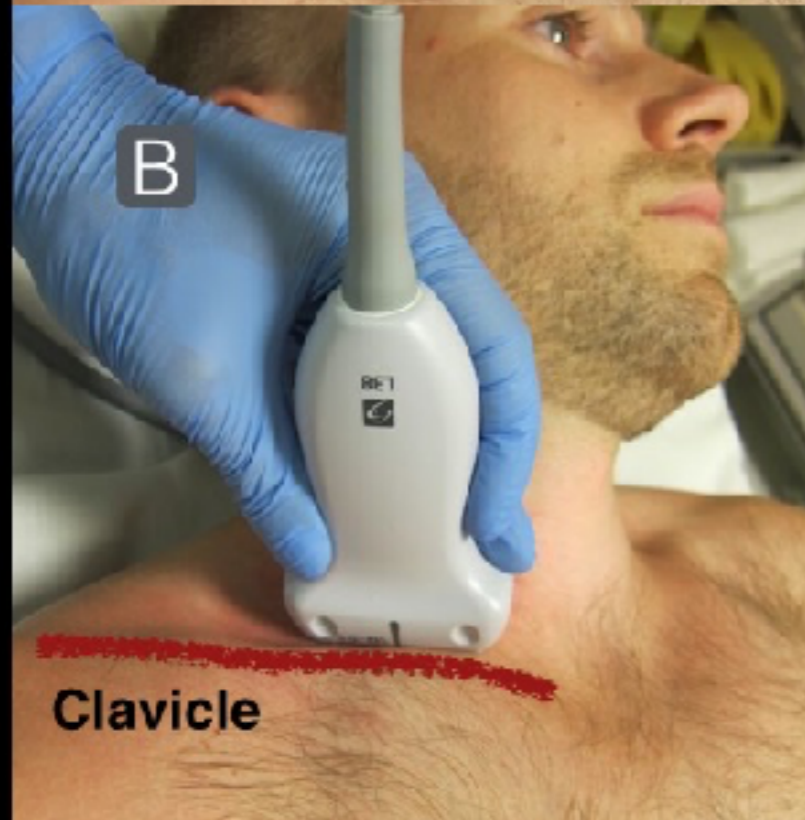
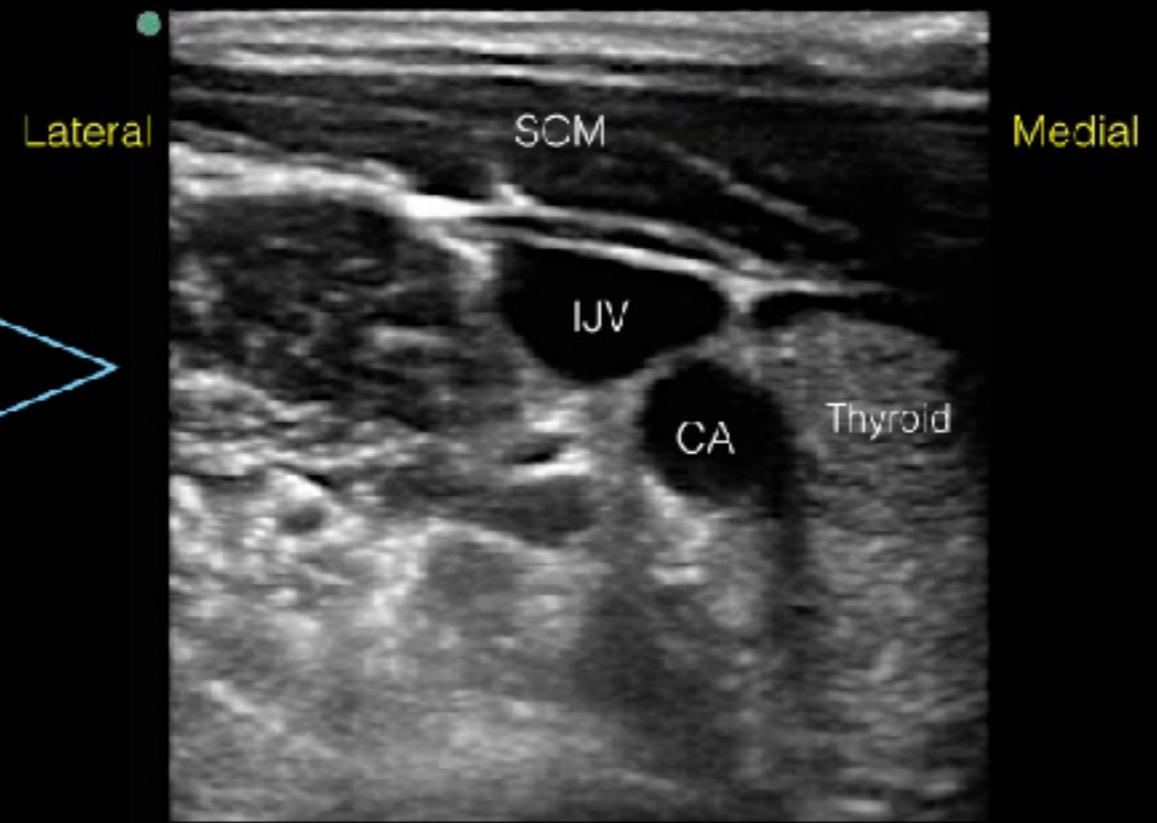
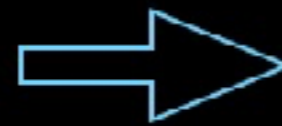
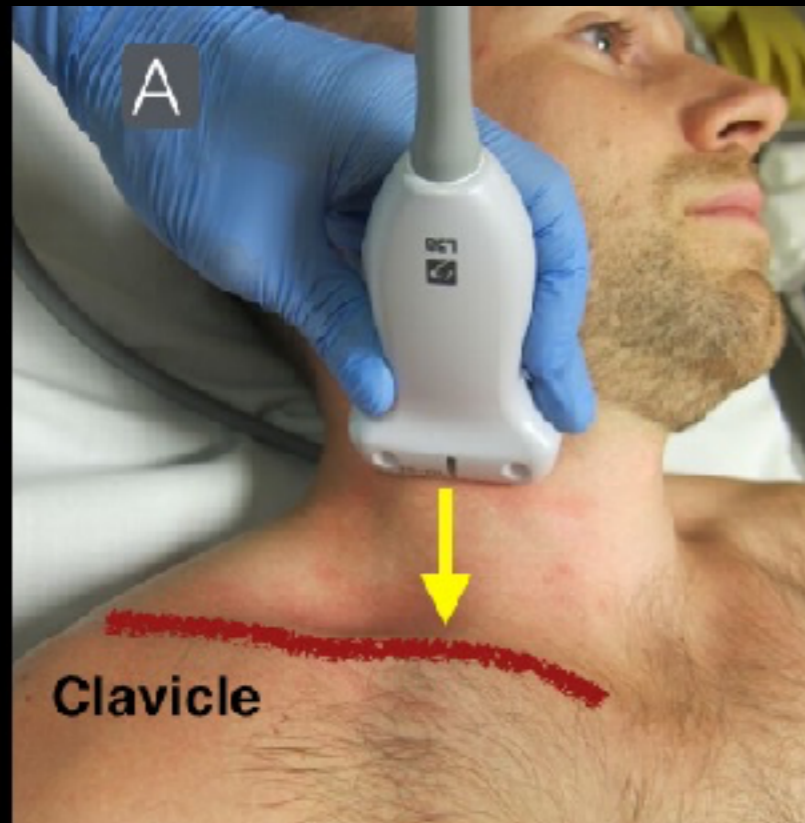

STEP 4

Tilt the probe to see the SCV

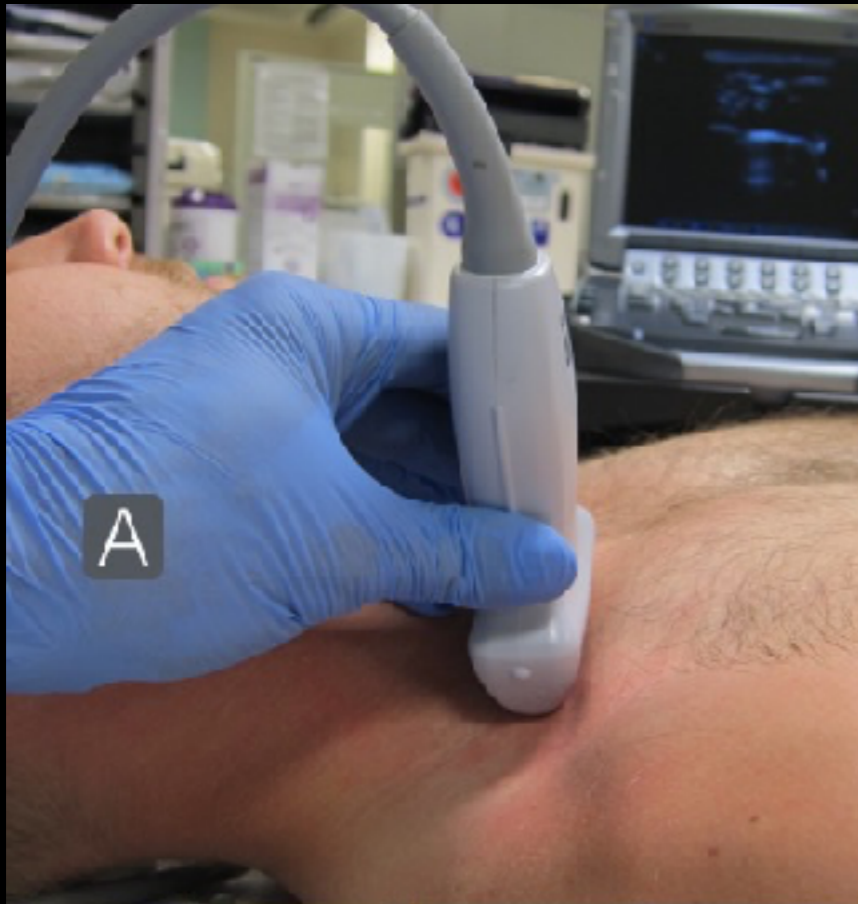

Lateral

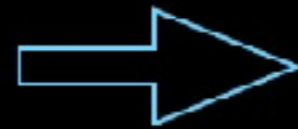

Medial

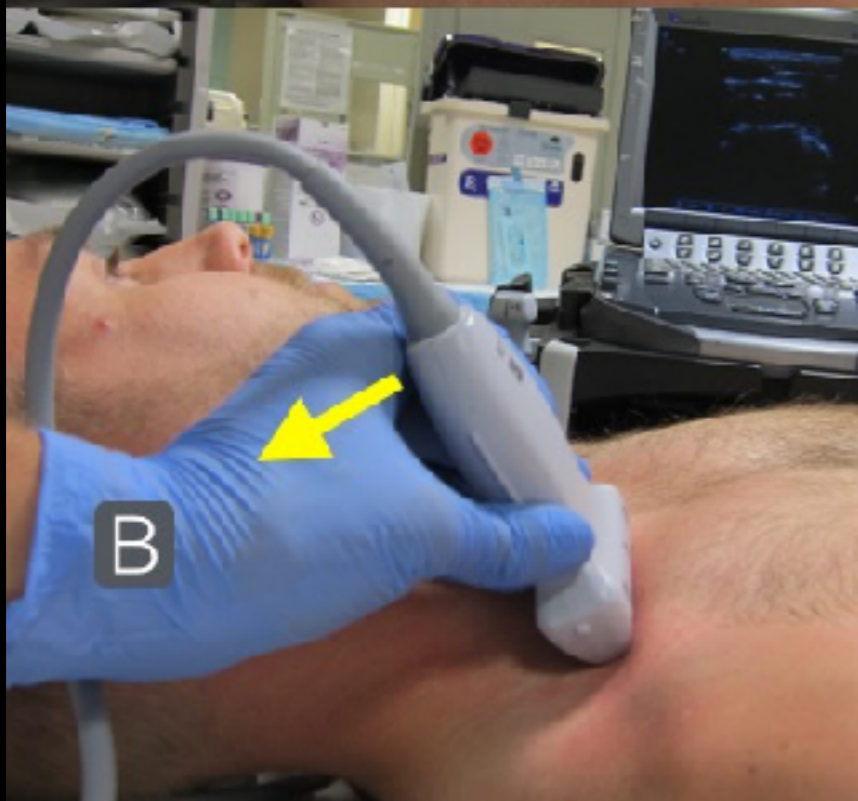

Lateral

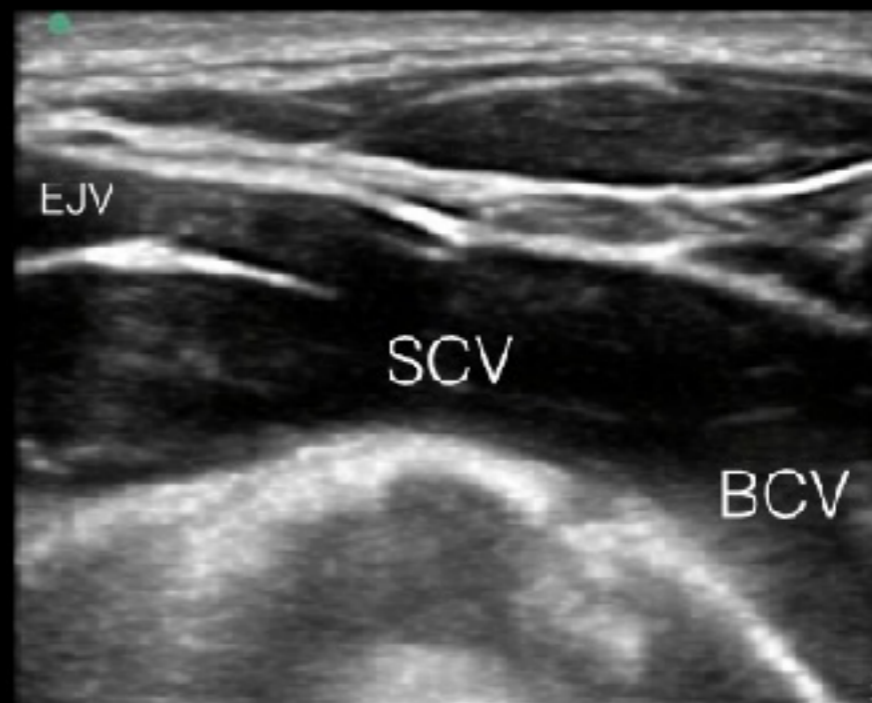
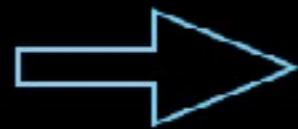

Medial

STEP 5

In-plane needle technique

